

# STRIKE GOLD WITH NAWIC

Region 10

## FORUM 2011

April 8th - 10th, 2011  
Hosted by  
Fresno Chapter 108

### FORUM FACTS

**Accommodations:**

Best Western Yosemite Gateway Hotel  
40530 Highway 41  
Oakhurst, California 93644  
800.545.5462

**Room Rates:**

\$ 86 - 2 Occupants  
\$ 95 - 3 Occupants  
\$104 - 4 Occupants  
\$118 - 2 Bedroom Family Unit  
Plus Tax  
Group Code: Women in Construction

**Contact:**

Marilyn Camin, CIT  
mjcamin@aol.com

**Speakers:**

- Connie Moser, Projects Control Manager  
BrightSource Industries  
- Valina Wisner, Owner  
Mold Solutions

**Dress Code:**

Saturday Meeting, Business Casual  
Saturday Banquet, Cocktail Attire  
Sunday Breakfast, Travel Attire

# BrightSourceEnergy™

Connie Moser  
Senior Projects Control Manager  
BrightSource Energy Inc.

Saturday opening speaker - Connie Moser is senior projects control manager for BrightSource Energy. Connie brings 10 years of experience in construction and contract management to her role at BrightSource Energy. Prior to joining BrightSource, Moser served as project manager for Suntech Energy Solutions, where she managed the installations of more than 2MWp of solar photovoltaic systems for commercial and municipal customers. Moser has also held project management positions at The Albert Group and West Bay Builders, Inc. Moser holds a degree in Economics from Sonoma State University and a degree in Communications from Cameron University.

Connie works closely on BrightSource projects in Coalinga and Ivanpah, and will provide a great overview of company, projects, technology, and industry, especially as it relates to women in construction. Additional information about Bright Source is available on its web site [www.brightsource.com](http://www.brightsource.com).



## THE NEW EPA LEAD LAW: Renovation, Repair and Painting (RRP) AN OVERVIEW What its about and how it affects us

Afternoon speaker - Valina Wisner, President of Mold Solutions, Inc., licensed California Contractor and NAWIC Fresno Chapter member.

Ms. Wisner specializes in Asbestos, Lead and Mold Remediation. She has over fourteen years experience in the Environmental Remediation Industry. Valina is an EPA Certified Renovator and is certified by the State of California Department of Public Health as a Lead Supervisor and Project Monitor

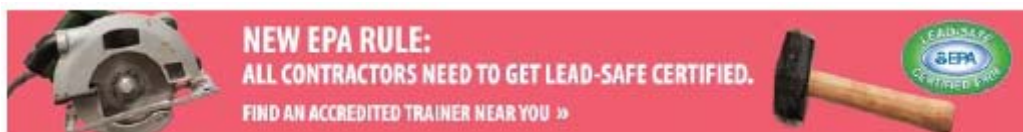

# NAWIC REGION 10 - FORUM 2011

Hosted by Fresno Chapter 108  
April 8th – 10th, 2011

## REGISTRATION

Name \_\_\_\_\_

Company \_\_\_\_\_

Title \_\_\_\_\_

Address \_\_\_\_\_

Phone \_\_\_\_\_ Extension \_\_\_\_\_ Fax \_\_\_\_\_

E-mail \_\_\_\_\_ Certification \_\_\_\_\_

Chapter \_\_\_\_\_ Number \_\_\_\_\_ Region \_\_\_\_\_

Current NAWIC office held \_\_\_\_\_

Is this your first Forum? Yes \_\_\_\_\_ No \_\_\_\_\_

### Registration

Registration \_\_\_\_\_ x \$135 = \$ \_\_\_\_\_

Late Registration (*after 3/10/11*) \_\_\_\_\_ x \$145 = \$ \_\_\_\_\_

Registration (*non-member*) \_\_\_\_\_ x \$150 = \$ \_\_\_\_\_

Extra Lunch Tickets \_\_\_\_\_ x \$15 = \$ \_\_\_\_\_

Extra Breakfast Tickets \_\_\_\_\_ x \$15 = \$\* \_\_\_\_\_

\*Saturday Breakfast

\*Sunday Breakfast

Extra Banquet Tickets \_\_\_\_\_ x \$35 = \$ \_\_\_\_\_

Total Enclosed \$ \_\_\_\_\_

### Banquet Entrée Selection

Chicken Sorrento w/Creamy Artichoke Sauce

Tri Tip

Vegetarian

Special Dietary Needs \_\_\_\_\_

Please make checks payable to NAWIC Chapter 108  
Return registration form and payment to Carolyn Mooradian, CCA, CIT,  
1239 E. Ellery, Fresno, CA 93710

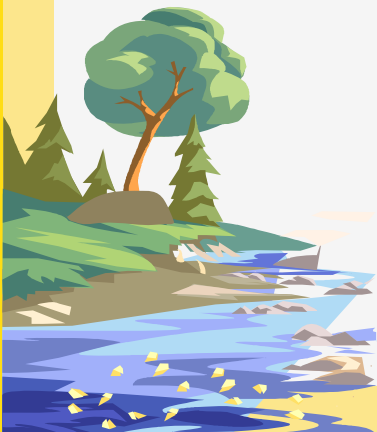

# NAWIC REGION 10 - FORUM 2011

Hosted by Fresno Chapter 108

April 8th – 10th, 2011

## SPONSORSHIP OPPORTUNITIES

### Sponsorship Levels

**Prospector - \$25**

The Prospector sponsorship level includes a business card size ad in the Forum 2011 program to be distributed to all attendees.

**Gold Dust - \$50**

The Gold Dust sponsorship level includes a quarter page ad in the Forum 2011 program to be distributed to all attendees. You will also receive recognition at breakfast.

**Nugget - \$100**

The Nugget sponsorship level includes a half page ad in the Forum 2011 program to be distributed to all attendees. You will also receive recognition with a table-top as well as recognition during breakfast.

**Mother Lode - \$250**

The Mother Lode sponsorship level includes a full page ad in the Forum 2011 program to be distributed to all attendees. You will also receive recognition with a table-top as well as recognition during lunch.

**Eureka - \$500**

The Eureka sponsorship level includes one paid registration and a full page ad in the Forum 2011 program to be distributed to all attendees. You will also receive recognition with a table-top as well as recognition during all events.

**Stake a Claim - Contact Us**

Sponsor an event or contribute towards entertainment. Please contact Carolyn Mooradian, CCA, CIT or Marilyn Camin, CIT for further information.

Company \_\_\_\_\_

Contact \_\_\_\_\_

Title \_\_\_\_\_

Address \_\_\_\_\_

Phone \_\_\_\_\_ Extension \_\_\_\_\_ Fax \_\_\_\_\_

E-mail \_\_\_\_\_

Please make checks payable to NAWIC Chapter 108  
Return sponsorship form and payment to Carolyn Mooradian, CCA, CIT,  
1239 E. Ellery, Fresno, CA 93710

Submit artwork and payment no later than March 15, 2011  
Artwork may be e-mailed to Pauline McIntosh, CCA, CIT - [coldmenofca.pam@sbcglobal.net](mailto:coldmenofca.pam@sbcglobal.net)  
Acceptable formats: JPEG, Adobe Photoshop, Word, PDF files or a copy of your business card